Vel Tech
Rangarajan Dr. Sagunthala
R&D Institute of Science and Technology
(Deemed to be University Estd. u/s 3 of UGC Act, 1956)

Office of Research & Development

IPR Cell
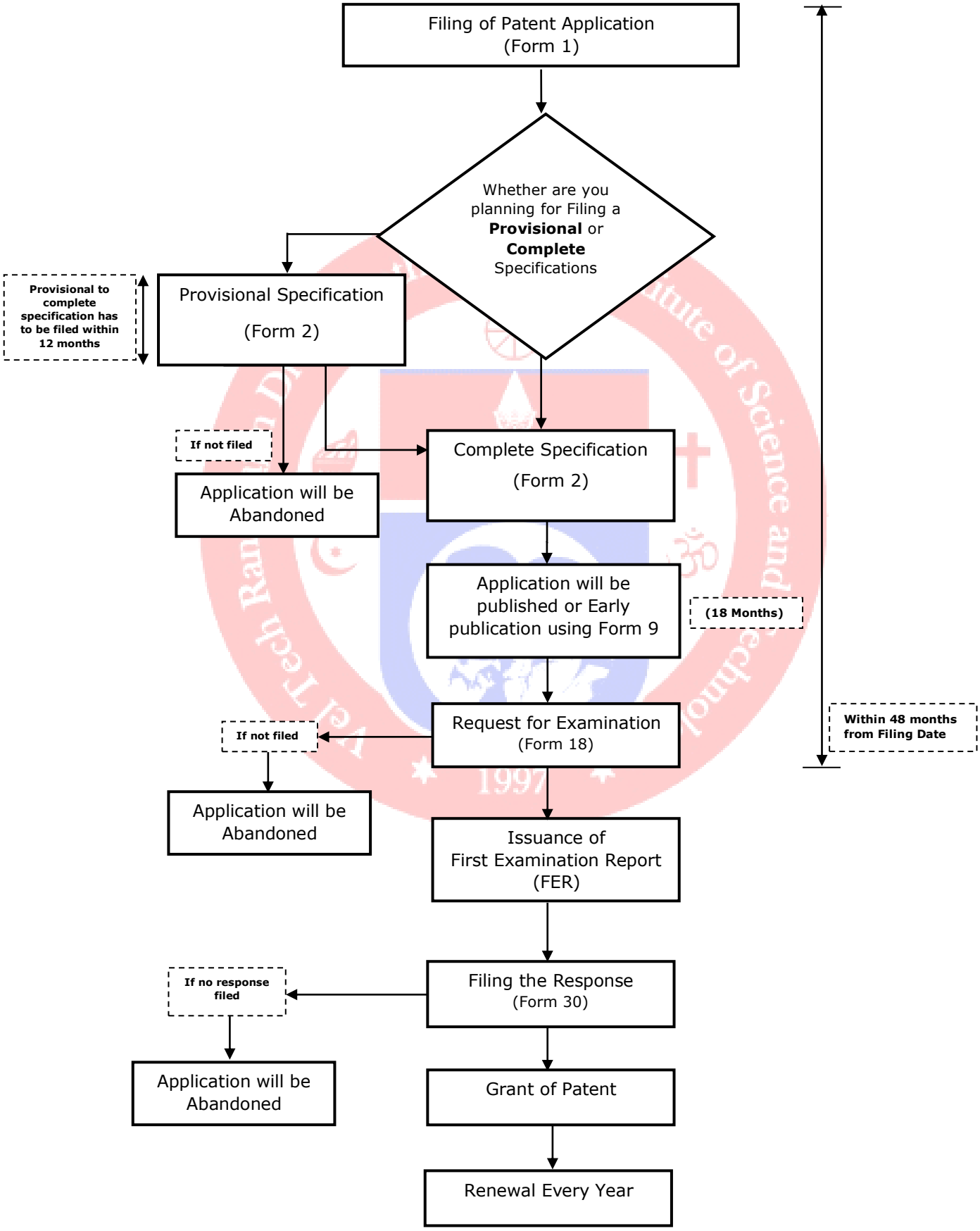
General Procedure to Apply a PATENT